Chief O'Neill's Favourite (D mix)

trad. Irish Hornpipe

Transkription: Frank Weber, gelernt von Stefan Zobel, 1998.

CDs:Bobby Casey: BBC Archive Recordings 1966-1971; Robbie Hannan: Irish Trad. Music played on the Uilleann Pipes (1990); Paddy Glackin: In Full Spate / Rabharta Ceoil (1991); Janet Harbison: O'Neill's Harper (1994); Garifin: Rough Land (1997); Willie Clancy: The Pipering of Willie Clancy, Volume 2 (1999 rel, rec. 1958-1973); Geraldine Cotter: Traditional Irish Tunes played on the Tin Whistle (2000); The Chieftains: Further Down the Old Plank Road (2003); Eliot Grasso: Up against the Flatirons (2007); Steph Geremia: The Open Road (2009); Sean Óg Potts: Sean Potts (2000)

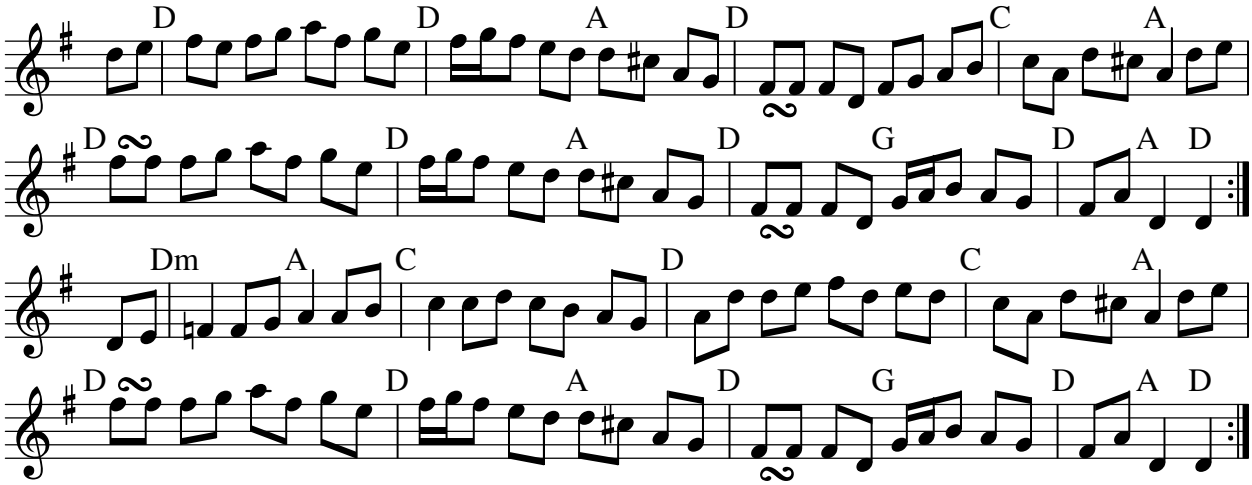
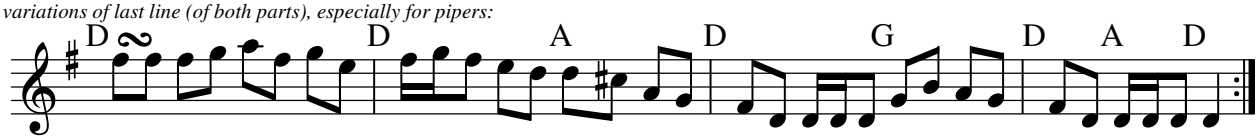
variations of last line (of both parts), especially for pipers: