Ansty's Barndance (A)
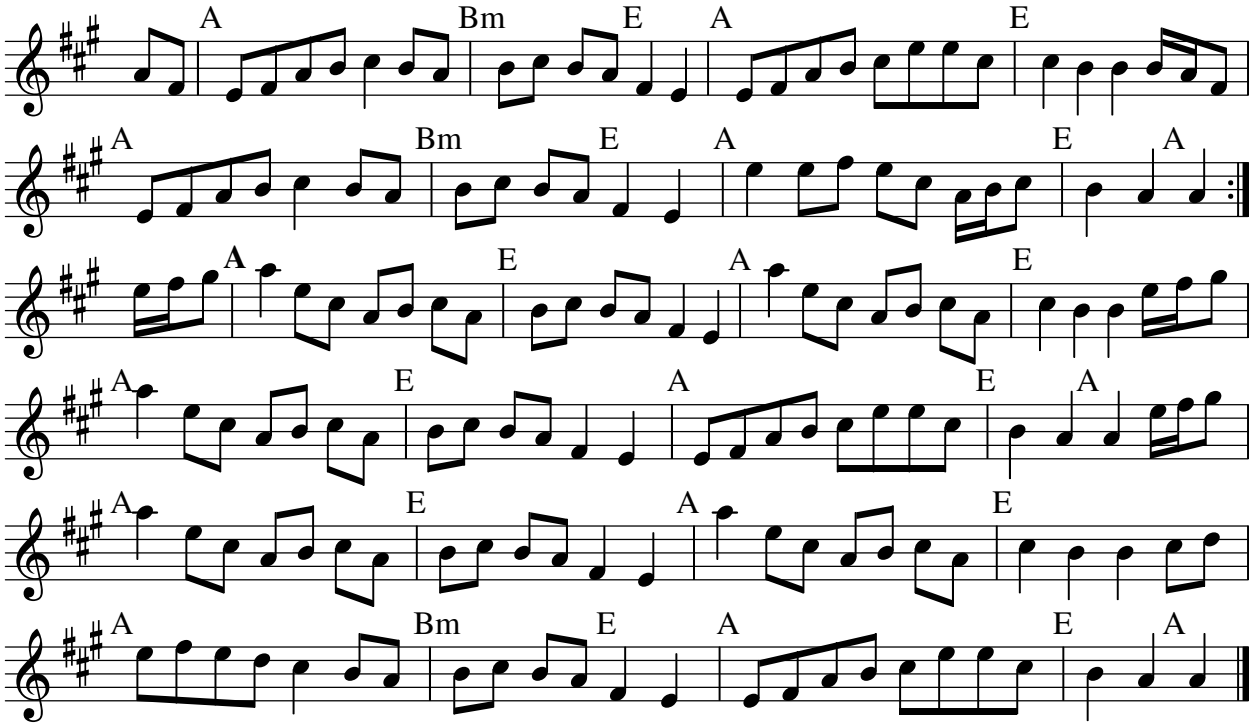
Barndance composed by Paul McGrattan
Transkription: Frank Weber, gelernt von Sabine Pichler, 2002
CD: Beginish: Beginish (1997)